

FRONT ELEVATION

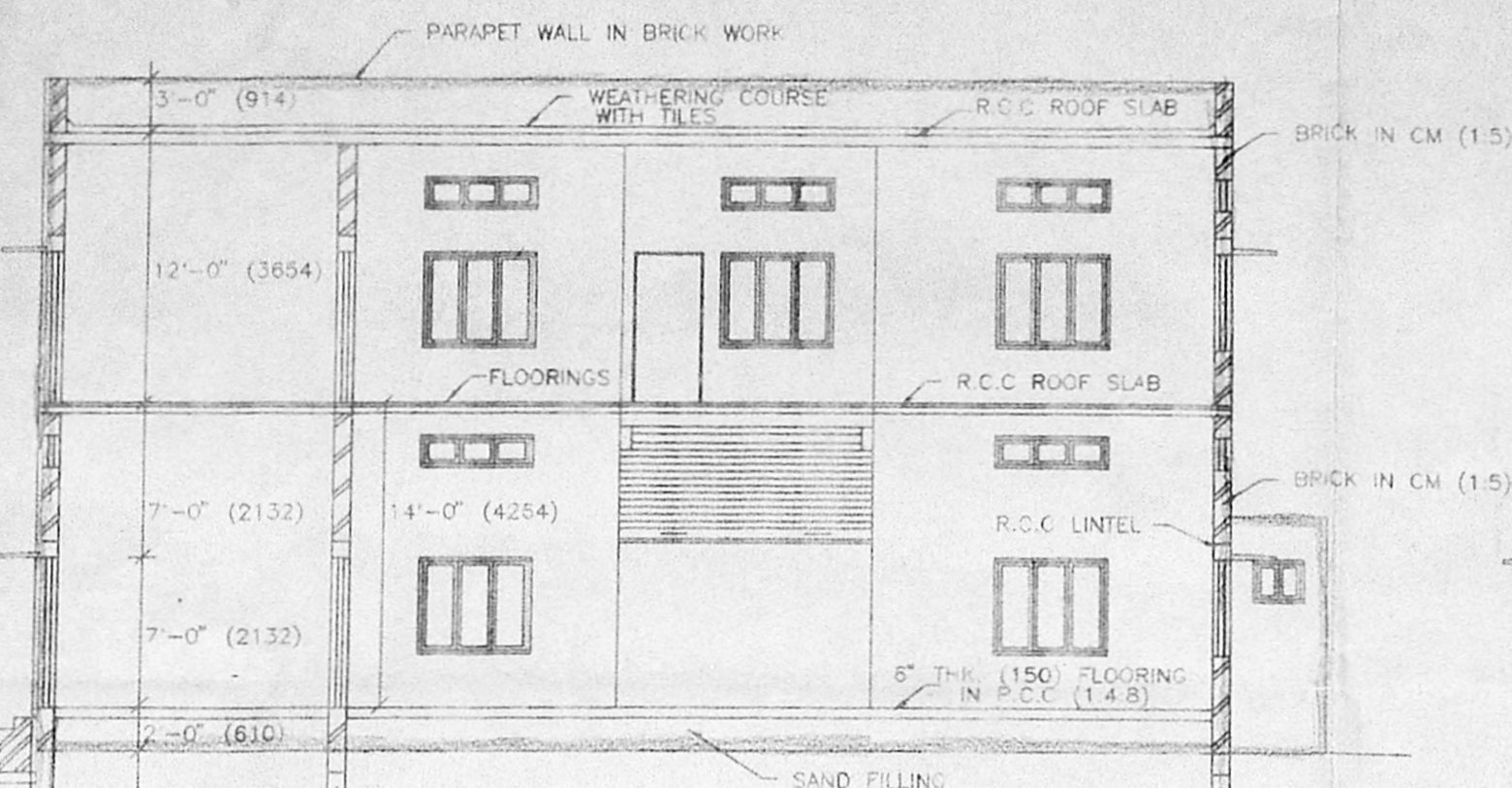

SECTION A - A

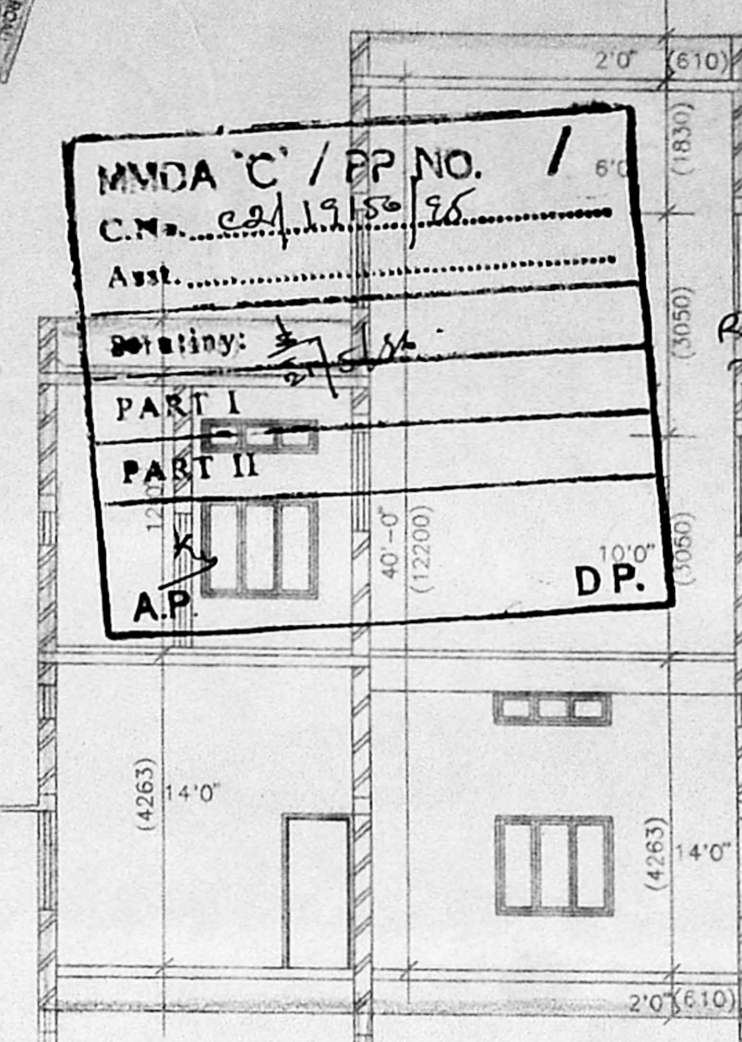

SECTION B - B

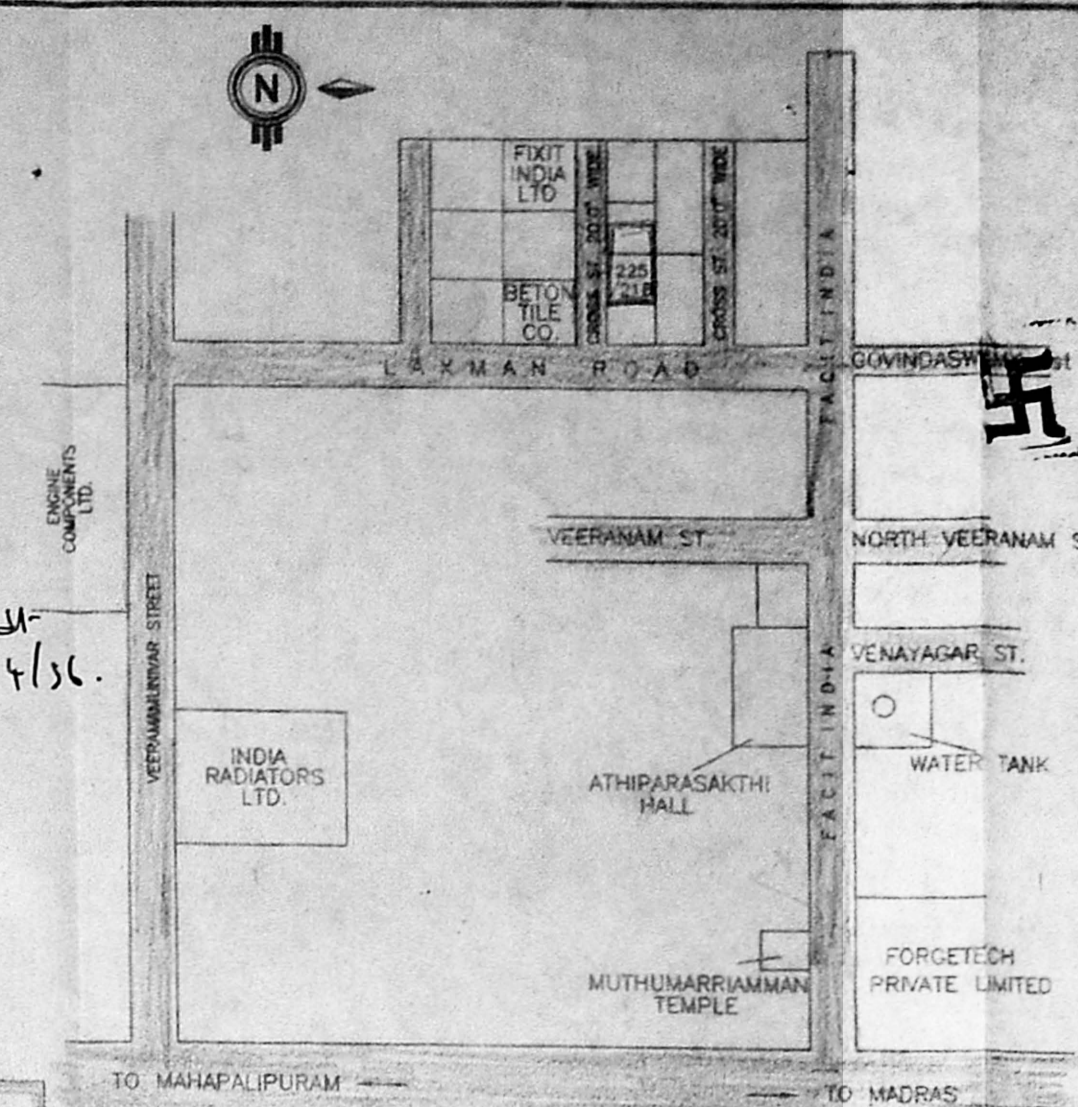

TOPO PLAN

SCHEDULE OF JOINERY			
D1	3'0" x 7'0"	914 x 2132	TEAK WOOD FLUSH DOOR
D2	2'0" x 7'0"	762 x 2132	TEAK WOOD FLUSH DOOR
W1	5'0" x 4'6"	1523 x 1401	GLAZED STEEL WINDOWS
W2	5'0" x 4'6"	1523 x 1401	GLAZED ALUMINIUM WINDOW
V1	5'0" x 2'0"	1523 x 608	FIXED STEEL VENTILATORS
V2	2'0" x 2'0"	610 x 610	OPERABLE STEEL VENTILATORS
RS1	11'0" x 12'0"	3350 x 3654	ROLLING SHUTTER
ED	3'0" x 7'0"	914 x 2132	EMERGENCY FIRE PROOF DOOR
RS2	4'0" x 10'0"	1220 x 3060	ROLLING SHUTTER

LEGEND

- G.L. - DENOTES GROUND LEVEL
- F.F.L. - FINISHED FLOOR LEVEL
- I.W.C. - INDIAN WATER CLOSET

SPECIFICATION

- BRICK WORK IN BASEMENT & SUPER STRUCTURE ARE IN STANDARD BRICKS IN CM (1:5)
- FOOTINGS, COLUMNS, BEAMS, SUNSHADE AND ROOF SLAB ARE IN R.C.C 1:2:4
- 1/2" THK. CEILING PLASTERING IN CM 1:3
- 1/2" THK. WALL PLASTERING (INSIDE & OUTSIDE) IN CM 1:5
- WHITE AND COLOUR WASH TWO COATS OVER WITH ONE COAT OF PRIMER
- TWO COATS OF COLOUR WASH WITH APPROVED PAINT
- BRICK JELLY IN LIME MORTAR TO SLOPE OF 1:60.3 THK. TWO COURSES OF FLATS OR PRESSED TILES IN CM 1:5 WITH WATER PROOFING COMPOUNDS

COLOUR INDEX

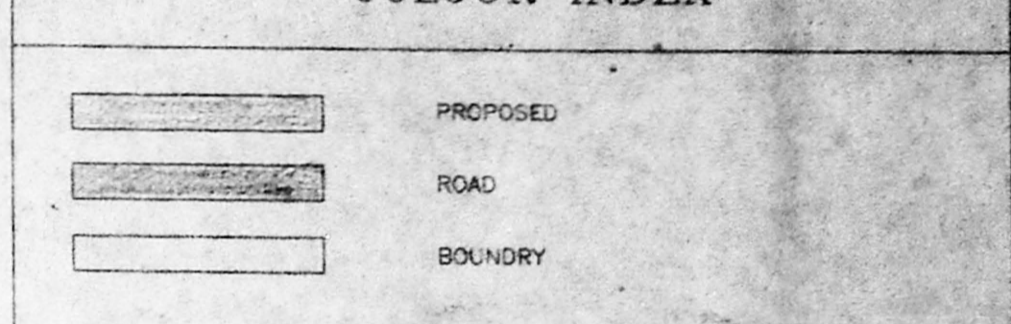

AREA STATEMENT

PLOT AREA	7212 SQ.FT.
GROUND FLOOR AREA	2774 SQ.FT.
OFFICE AREA	192 SQ.FT.
OTHER ROOMS	2582 SQ.FT.
TOTAL FIRST FLOOR AREA	2774 SQ.FT.
FIRST FLOOR AREA	2774 SQ.FT.
SECOND FLOOR AREA	2622 SQ.FT.

PROPOSED BUILDING FOR  
KAY JEY WIRES (P) LTD.  
225/21B, LAXMAN ROAD, CROSS ROAD,  
KANTHAN CHAYADI, PERUNGUDI VILLAGE,  
SAIDAPET TALUK, CHENGAI M.G.R. DIST.

SCALE	1" = 8'0"	DRAWN	
DATE	08-06-1995	CHECKED	

APPLICANT SIGNATURE

For KAY JEY WIRES PRIVATE LTD.  
Director/Authorized Signatory

LICENSED SURVEYOR

R. RAJASEKARAN, D.C.E., (AMIE)  
Licensed Surveyor & Member  
Corporation Of Madras Licence No. 454  
No. 1, B. ...

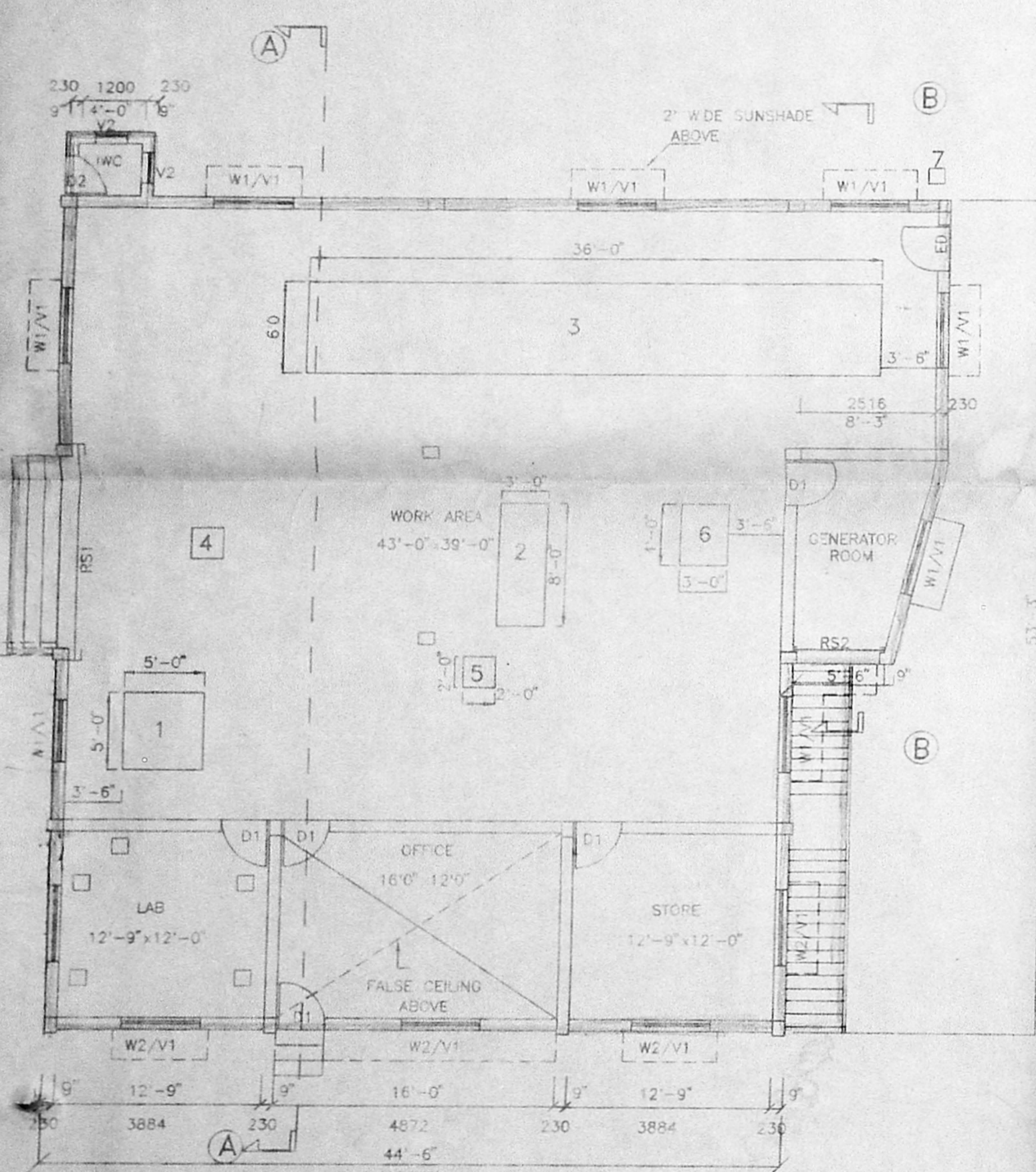

GROUND FLOOR PLAN

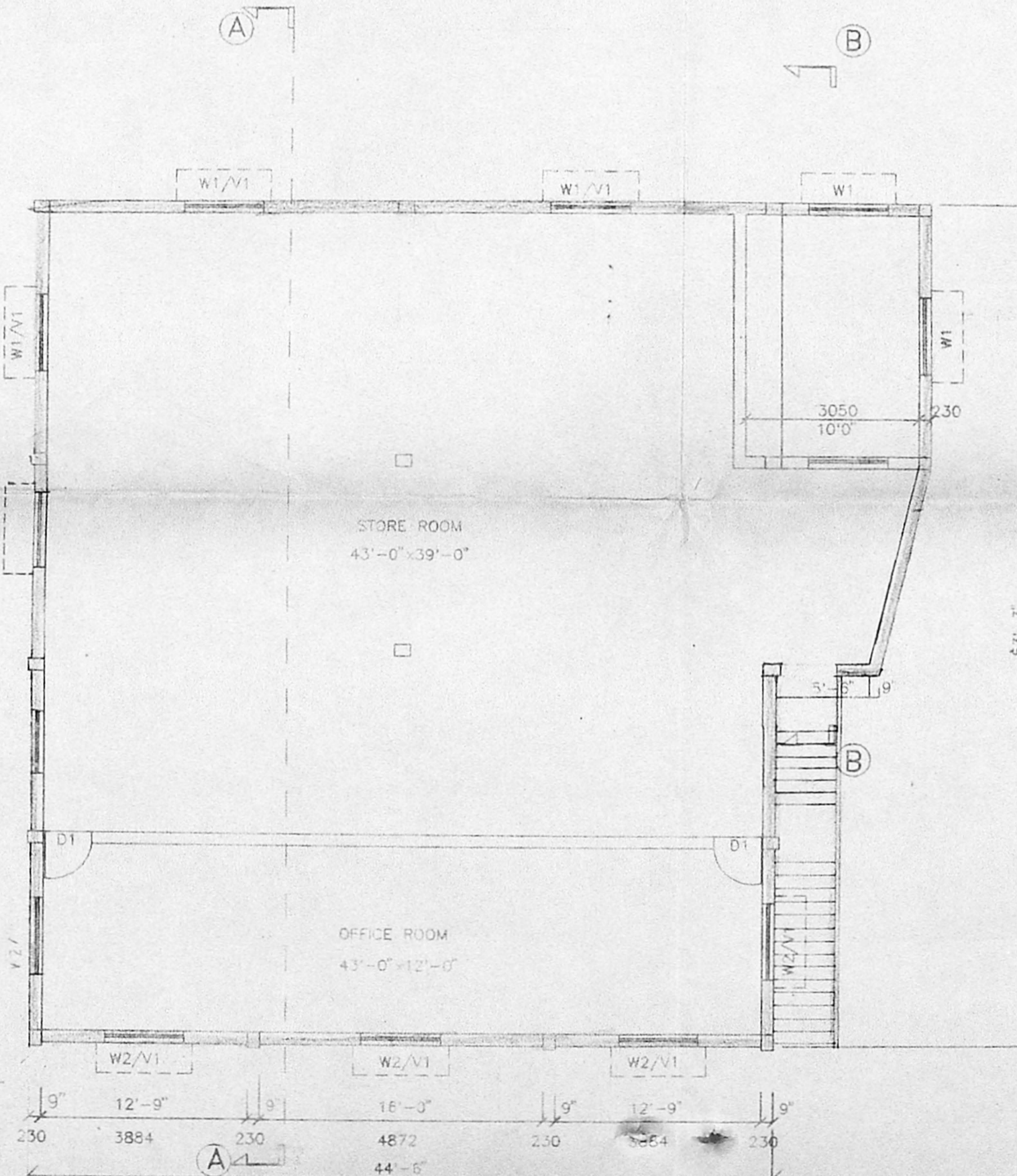

FIRST FLOOR PLAN

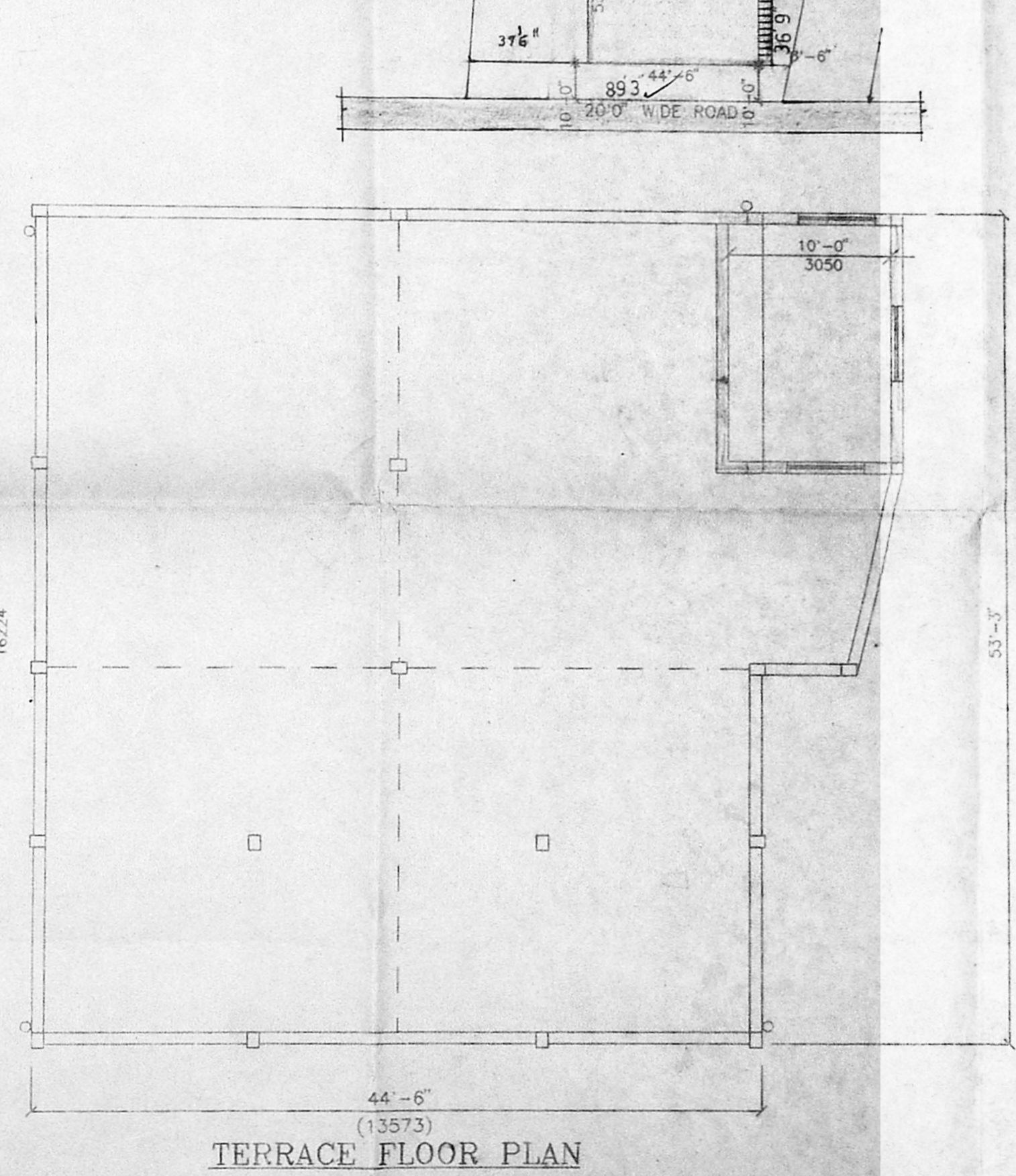

TERRACE FLOOR PLAN

EQUIPMENT LIST

Sl.No.	NAME	CAPACITY	
		HP	KW
1.	BULL BLOCK	30	22.5
2.	FINE WIRE DRAWING	31	23.25
3.	SUPER ENAMELING MACHINE	46.5	34.875
4.	POINTING MACHINE	2	1.5
5.	BUTT WELDING MACHINE	1.3	0.975
6.	REWINDING MACHINE	2	1.5
7.	WATER PUMP	1	0.75
8.	LAB. EQUIPMENT	8	6.0
9.	LIFTING LOAD	4	3.0
TOTAL		125.8	94.35
10.	GENERATOR	83	62.25

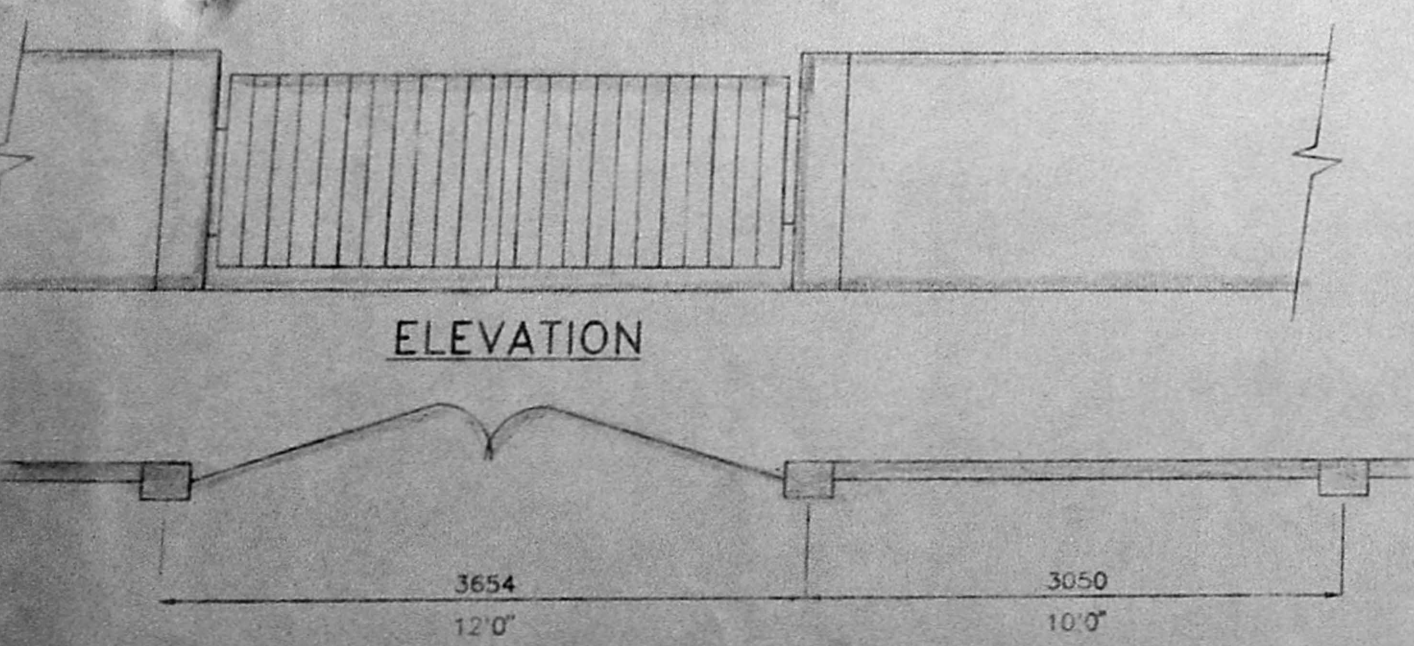

ELEVATION

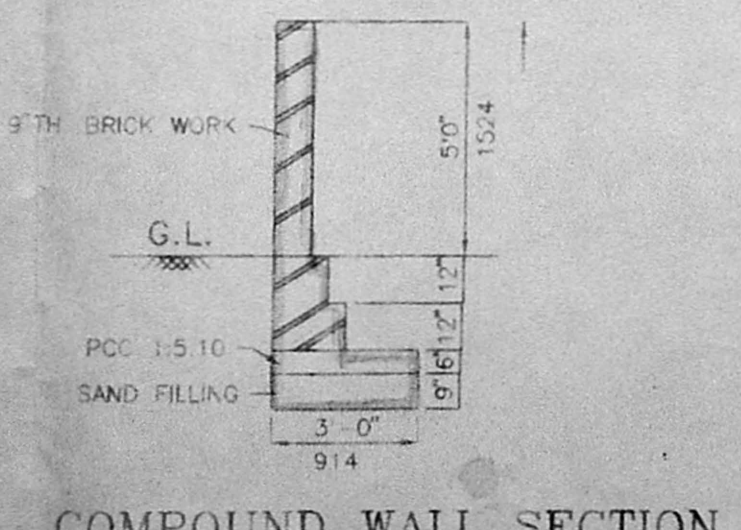

COMPOUND WALL SECTION

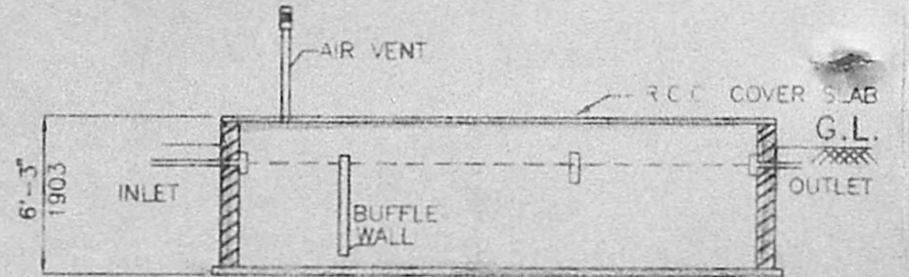

SECTION OF SEPTIC TANK

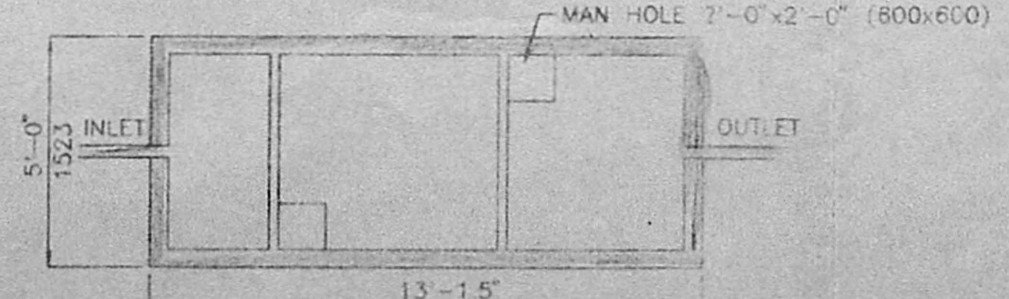

PLAN OF SEPTIC TANK

Planning Permit No. C/PP/55/96  
**APPROVED**  
SUBJECT TO THE CONDITIONS IN THIS OFFICE LETTER  
No. C/1915/96 Date 24-5-96  
FOR MEMBER SECRETARY  
MADRAS METROPOLITAN  
DEVELOPMENT AUTHORITY  
MADRAS-600 003.

PLAN & SECTION OF WELL

PLAN OF COMPOUND WALL